

# 2017 Watertown Urban Mission Organizational Chart

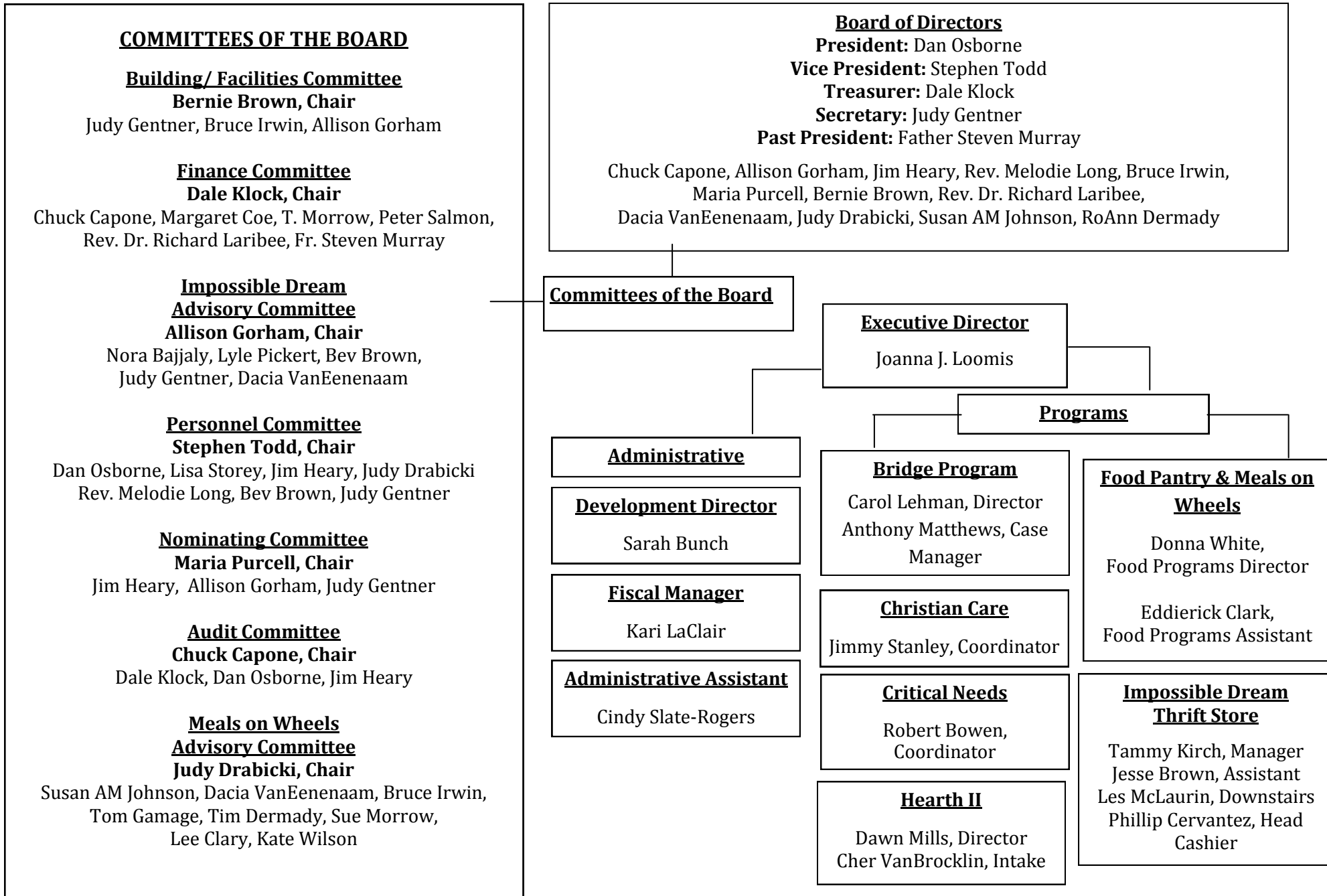

**COMMITTEES OF THE BOARD**

**Building/ Facilities Committee**

**Bernie Brown, Chair**

Judy Gentner, Bruce Irwin, Allison Gorham

**Finance Committee**

**Dale Klock, Chair**

Chuck Capone, Margaret Coe, T. Morrow, Peter Salmon,  
Rev. Dr. Richard Laribee, Fr. Steven Murray

**Impossible Dream**

**Advisory Committee**

**Allison Gorham, Chair**

Nora Bajjaly, Lyle Pickert, Bev Brown,  
Judy Gentner, Dacia VanEenenaam

**Personnel Committee**

**Stephen Todd, Chair**

Dan Osborne, Lisa Storey, Jim Heary, Judy Drabicki  
Rev. Melodie Long, Bev Brown, Judy Gentner

**Nominating Committee**

**Maria Purcell, Chair**

Jim Heary, Allison Gorham, Judy Gentner

**Audit Committee**

**Chuck Capone, Chair**

Dale Klock, Dan Osborne, Jim Heary

**Meals on Wheels**

**Advisory Committee**

**Judy Drabicki, Chair**

Susan AM Johnson, Dacia VanEenenaam, Bruce Irwin,  
Tom Gamage, Tim Dermady, Sue Morrow,  
Lee Clary, Kate Wilson

**Board of Directors**

**President:** Dan Osborne

**Vice President:** Stephen Todd

**Treasurer:** Dale Klock

**Secretary:** Judy Gentner

**Past President:** Father Steven Murray

Chuck Capone, Allison Gorham, Jim Heary, Rev. Melodie Long, Bruce Irwin,  
Maria Purcell, Bernie Brown, Rev. Dr. Richard Laribee,  
Dacia VanEenenaam, Judy Drabicki, Susan AM Johnson, RoAnn Dermady

**Committees of the Board**

**Executive Director**

Joanna J. Loomis

**Administrative**

**Development Director**

Sarah Bunch

**Fiscal Manager**

Kari LaClair

**Administrative Assistant**

Cindy Slate-Rogers

**Programs**

**Bridge Program**

Carol Lehman, Director  
Anthony Matthews, Case  
Manager

**Christian Care**

Jimmy Stanley, Coordinator

**Critical Needs**

Robert Bowen,  
Coordinator

**Hearth II**

Dawn Mills, Director  
Cher VanBrocklin, Intake

**Food Pantry & Meals on  
Wheels**

Donna White,  
Food Programs Director

Eddierick Clark,  
Food Programs Assistant

**Impossible Dream  
Thrift Store**

Tammy Kirch, Manager  
Jesse Brown, Assistant  
Les McLaurin, Downstairs  
Phillip Cervantez, Head  
Cashier